

# F BUYOUTS FOR PERMANENT RESIDENT HOUSEHOLDS

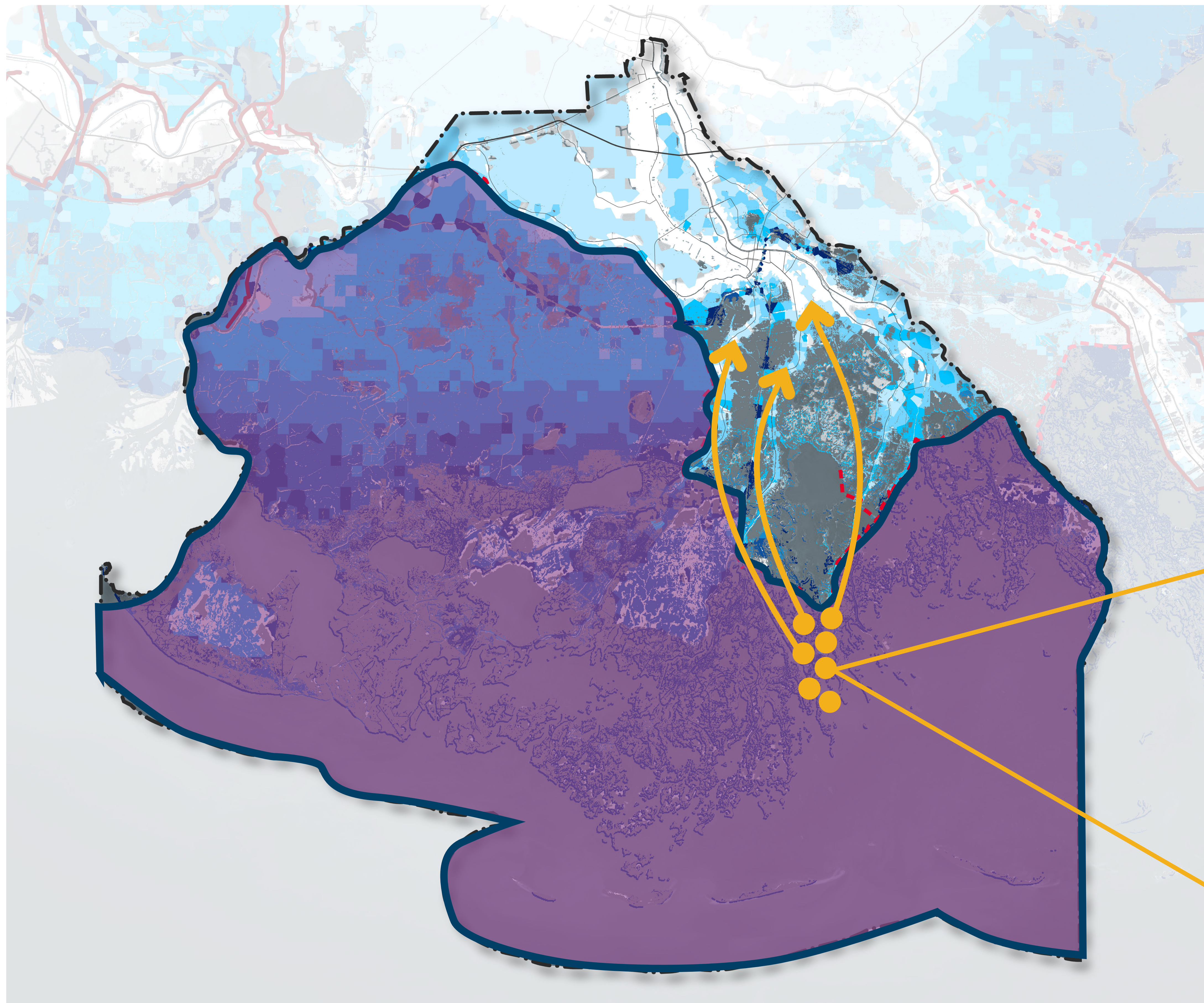

## Buyout program for permanent residents outside of Morganza to the Gulf

Residents who accept the voluntary buyout will receive funds to relocate to higher ground within Terrebonne Parish.

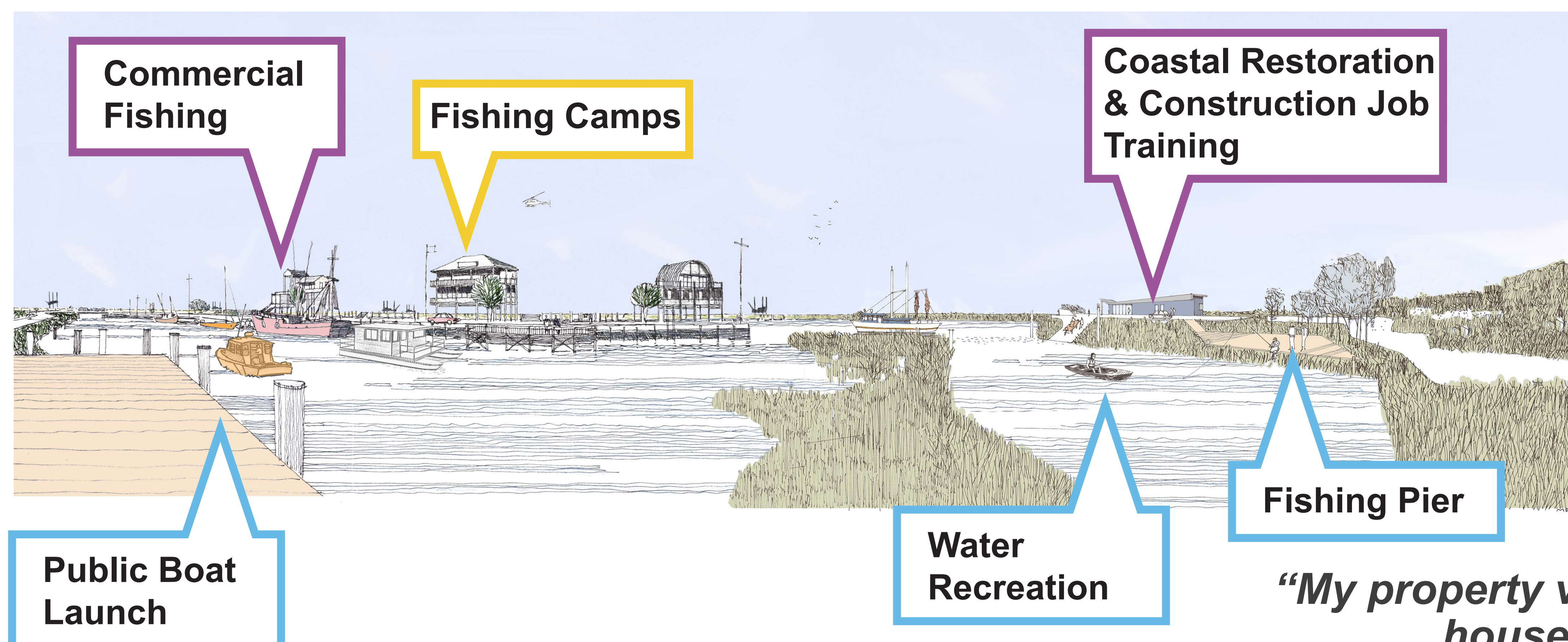

Even as residents leave land outside of protection systems, these areas can still serve a variety of economic and recreational purposes.

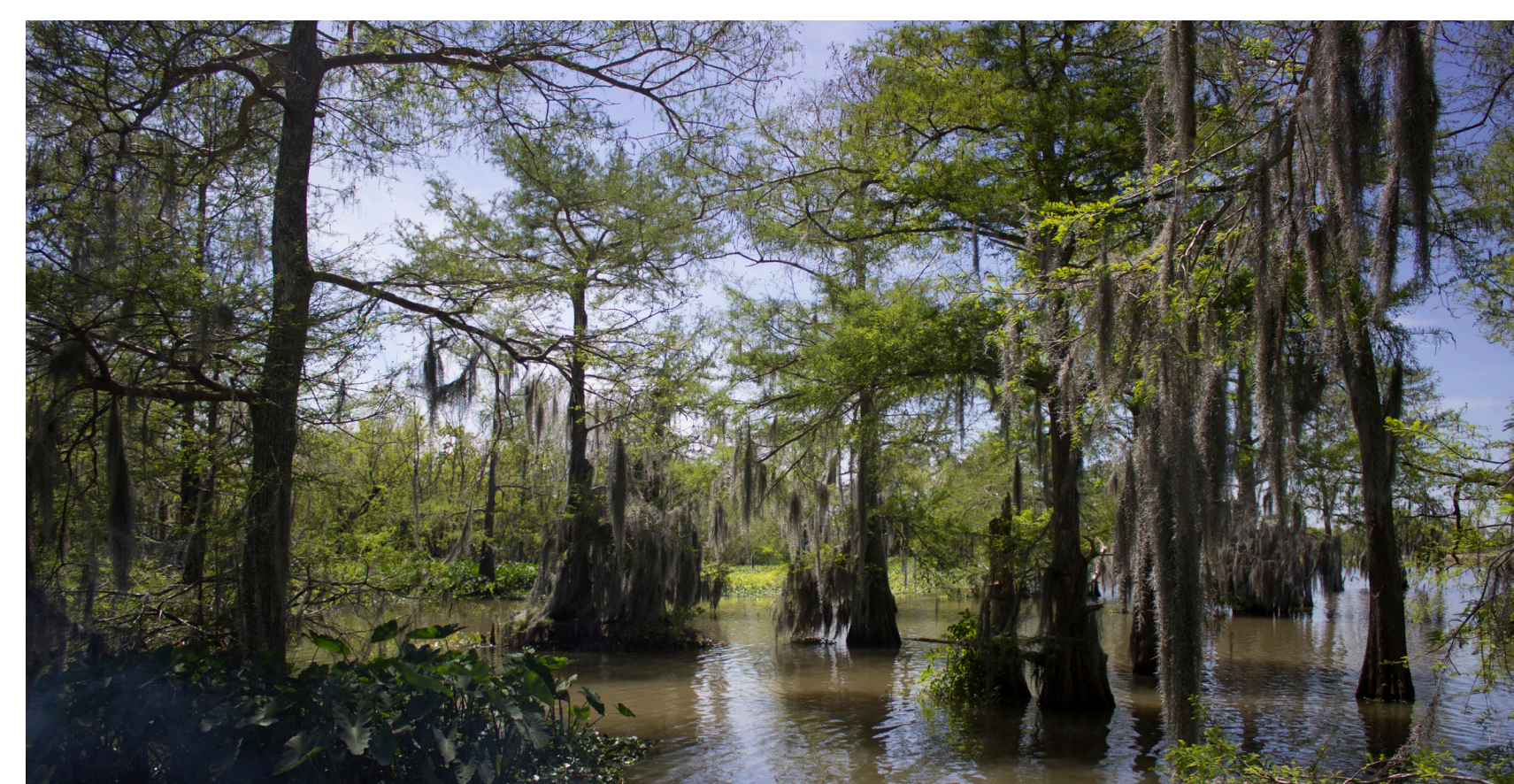

*"My property value is nil. Been trying to sell my house for 2 years and no one wants it."*

*-Montegut Resident at Meeting 2*

## PROPOSAL

Areas not protected from the planned levee system, which are projected to experience high degrees of flood risk, are not suitable for permanent housing. In Terrebonne Parish most permanent residents living in these areas are located on Isle de Jean Charles. The State of Louisiana is in the process of resettling these residents to higher, safer ground. Approximately 7 permanent households are currently located in areas outside of Morganza to the Gulf. This program provides relocation assistance to a safer location. This program would be supported by policy implementations intended to prevent future permanent resident development in these areas.

### Key Info

Number of permanent resident households	7
Estimated Project Cost	Up to \$2M • \$250,000 cap per household • \$250,000 for administration
Partners	Terrebonne Parish
Location	Eligible area outside Morganza to the Gulf



## Community Benefits

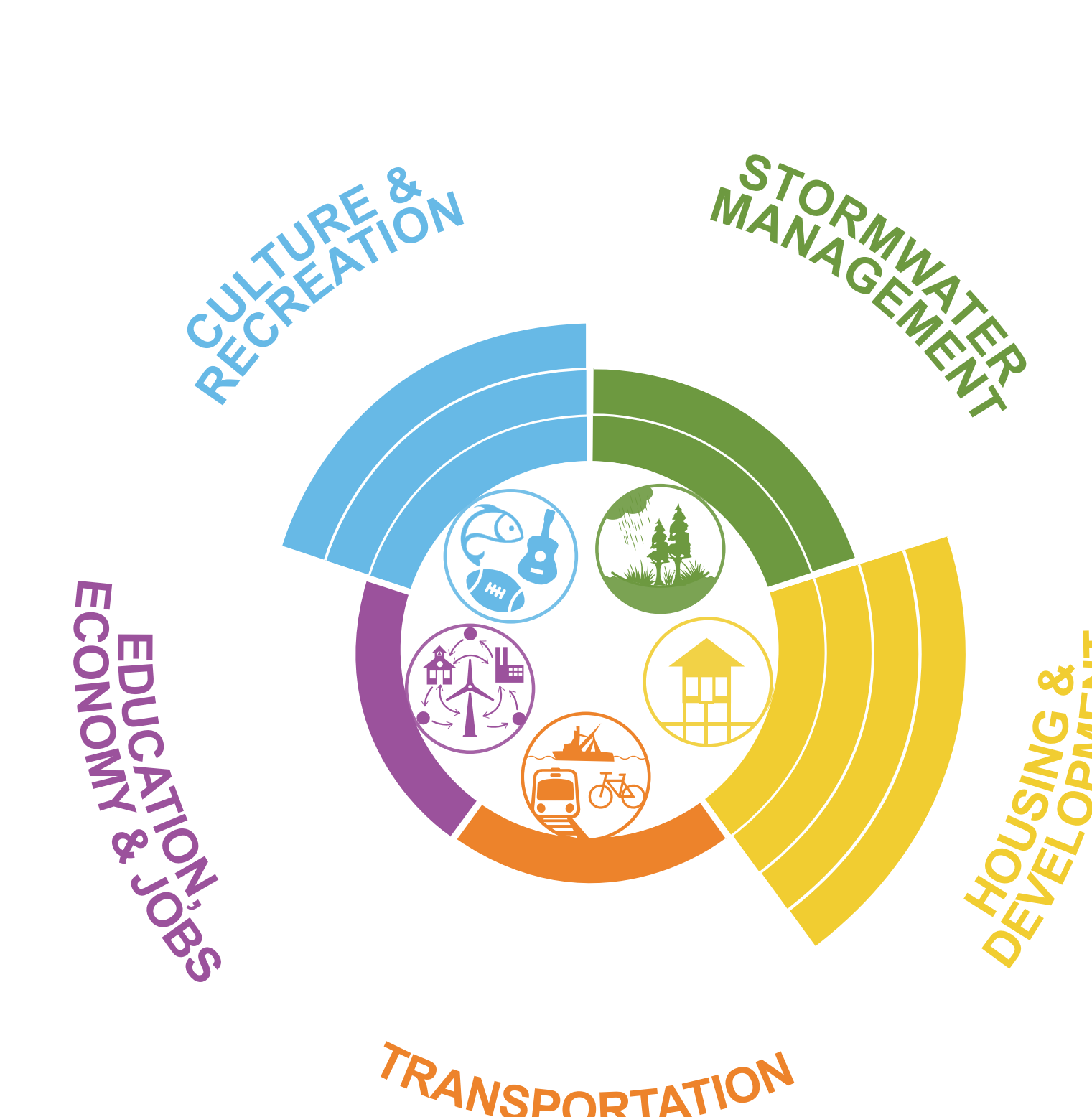

Vacated properties may be converted for stormwater retention or wave attenuation purposes.



Residents who choose to relocate will be provided with funds to resettle in a safer area.



Relocated residents will enjoy closer access to goods and services.

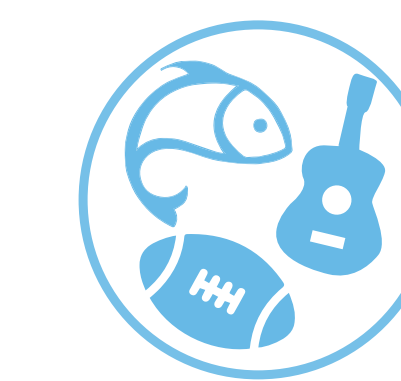

Vacated properties may be converted to recreational camps, facilitating an economic transition to natural uses.

## COMMENTS