

## PARISH SCALE FLOOD RISK AND LAND LOSS OVER TIME

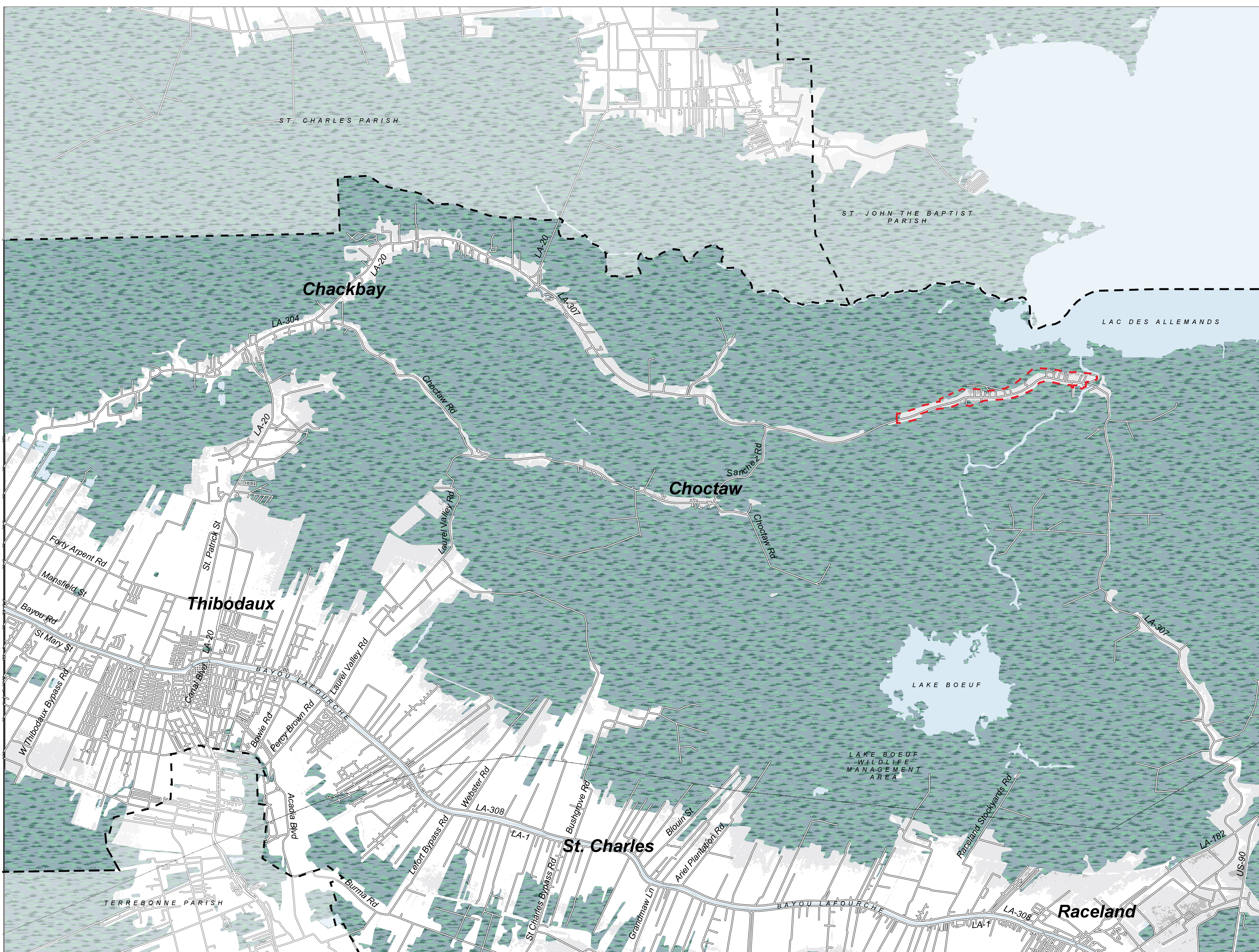

## NOTES AND COMMENTS

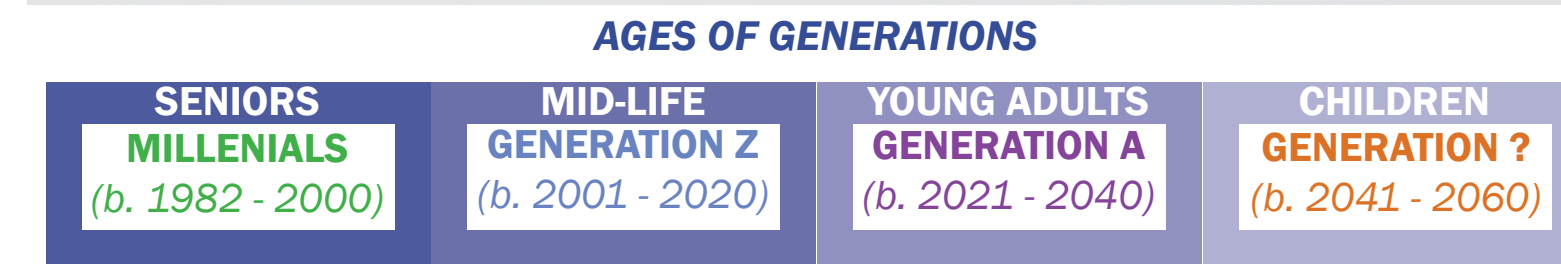
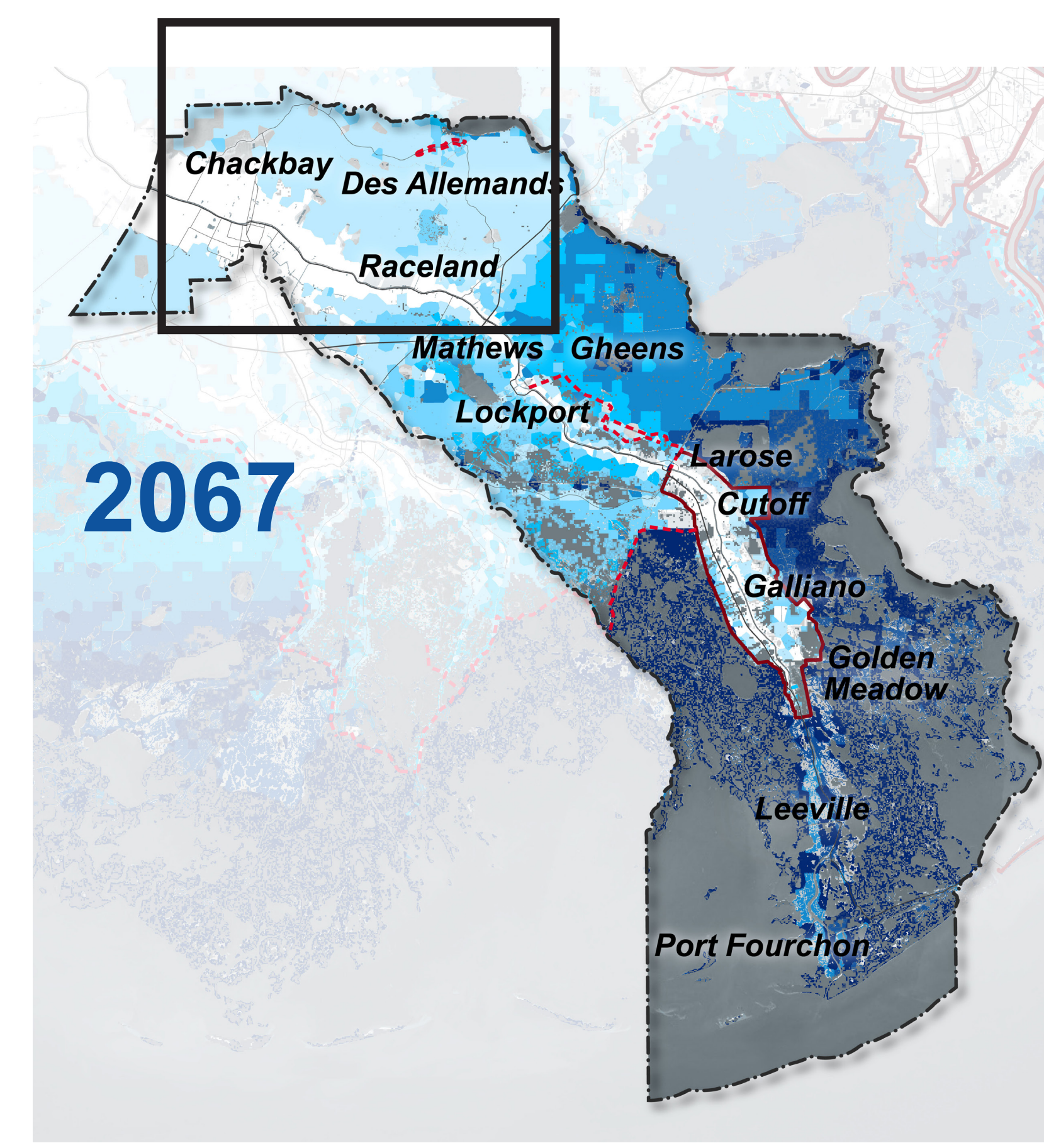
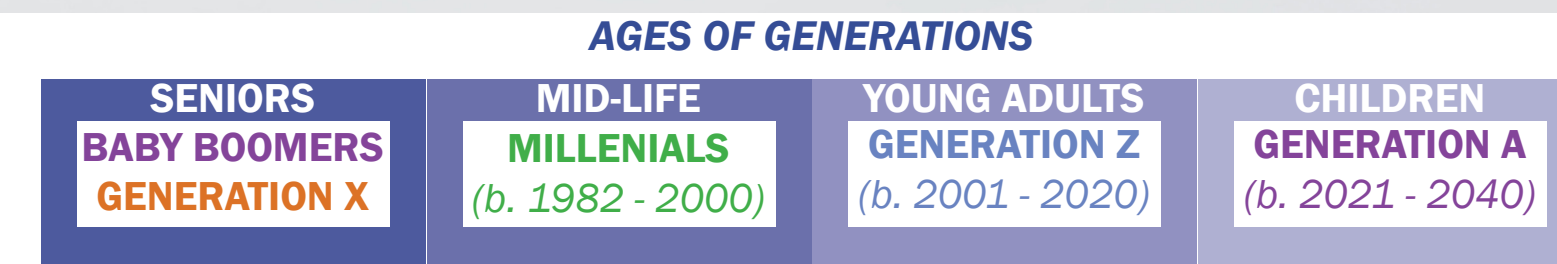
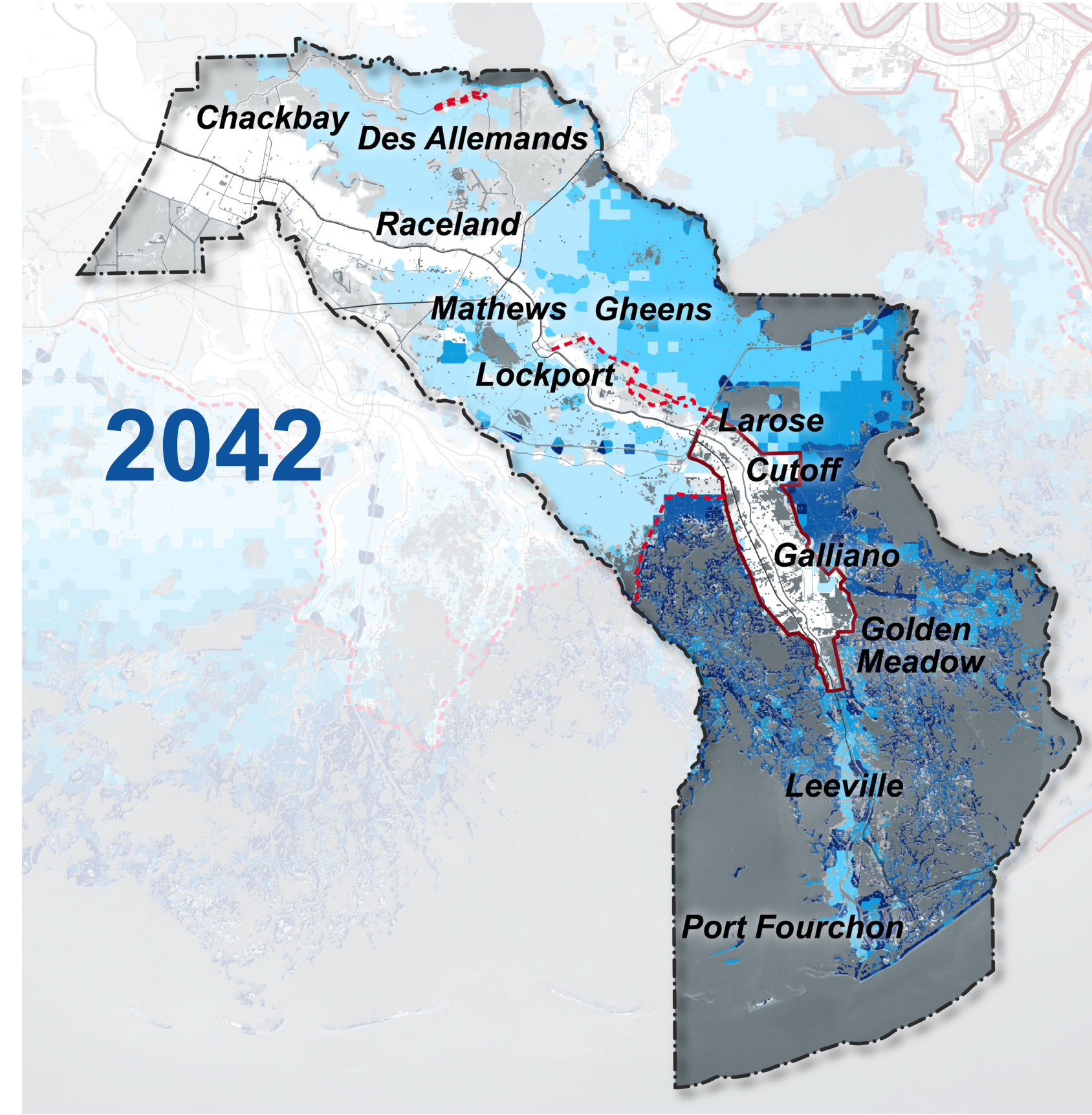
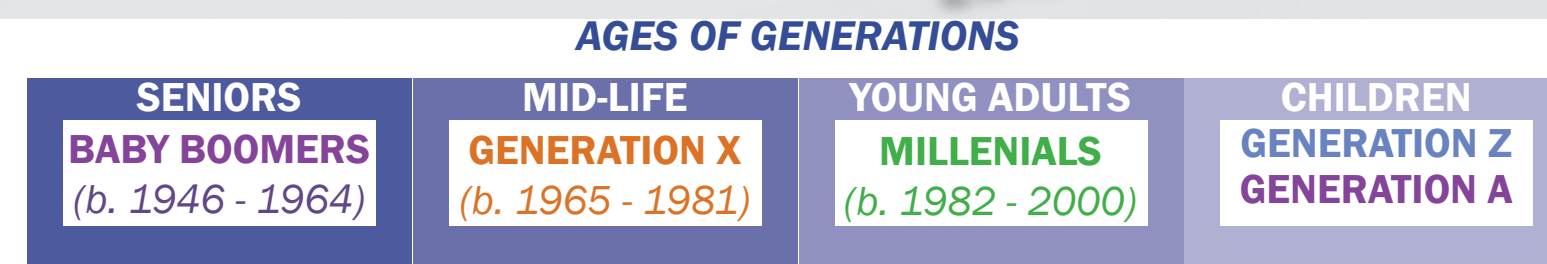
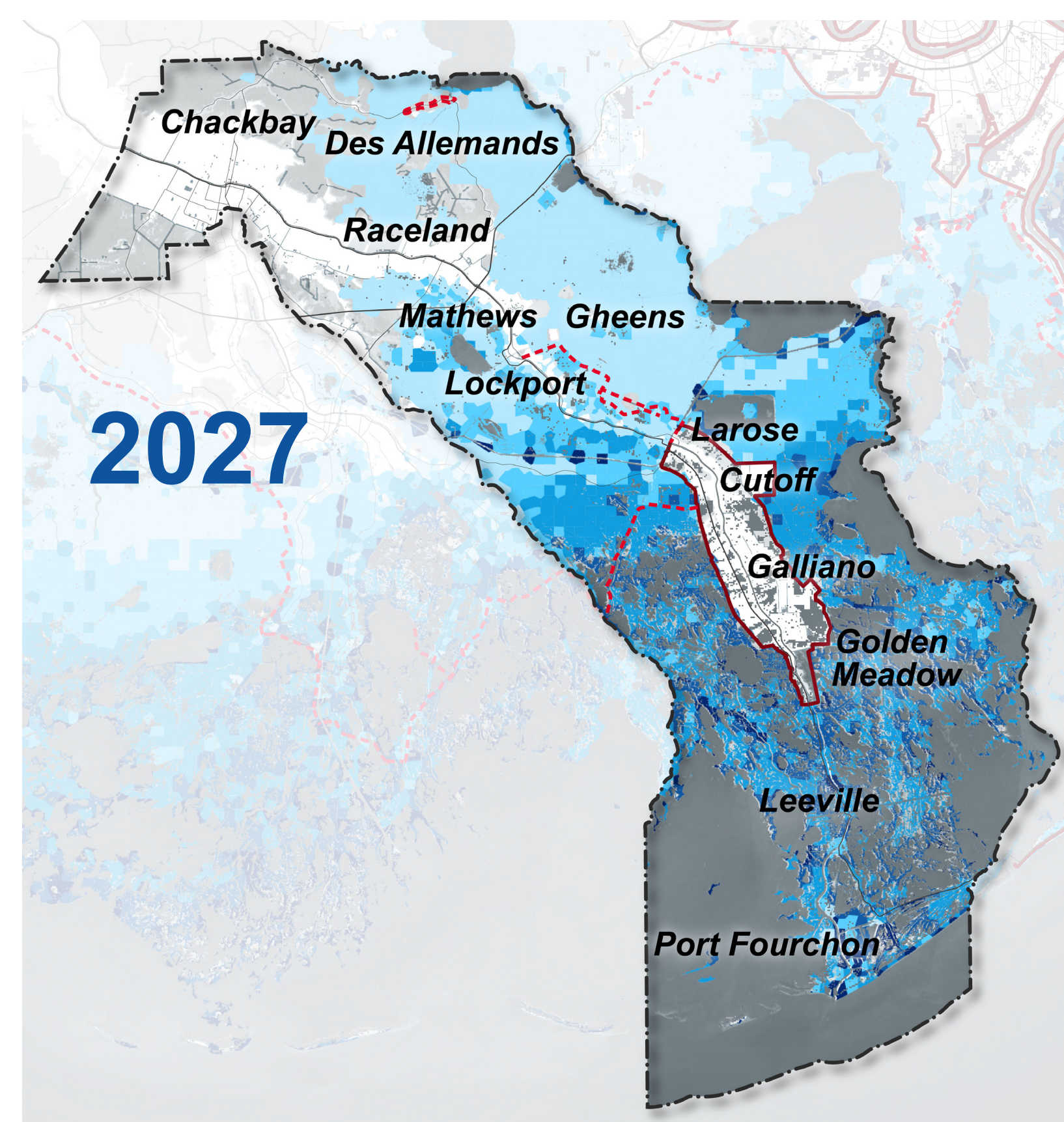
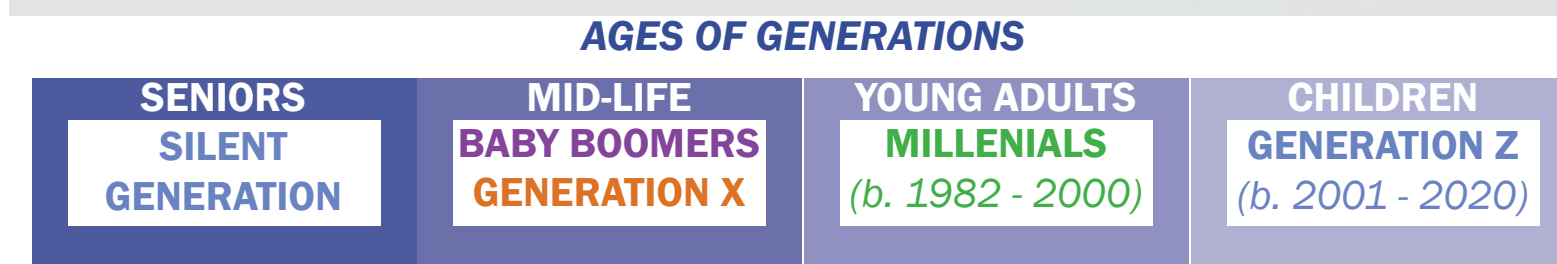
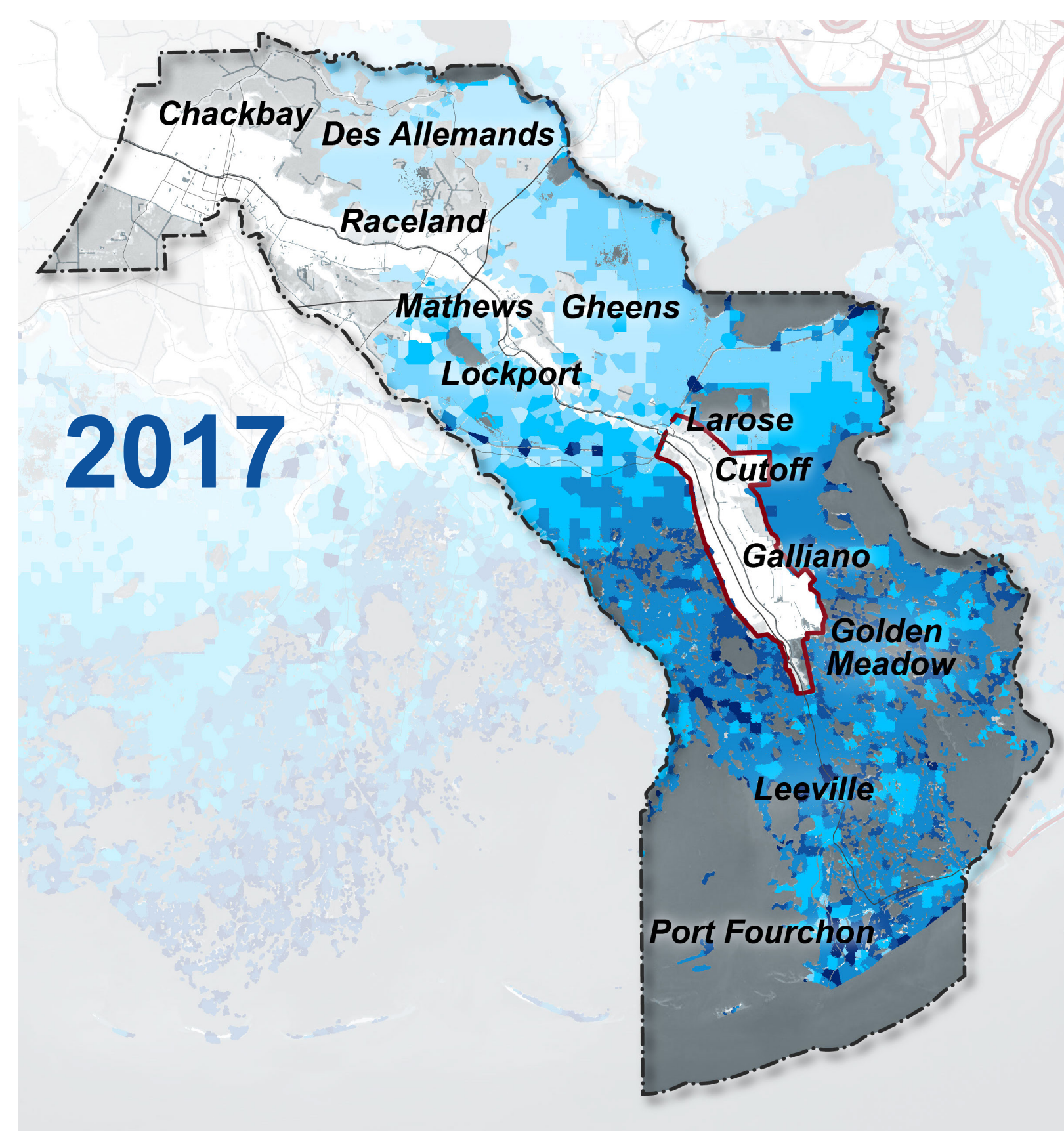
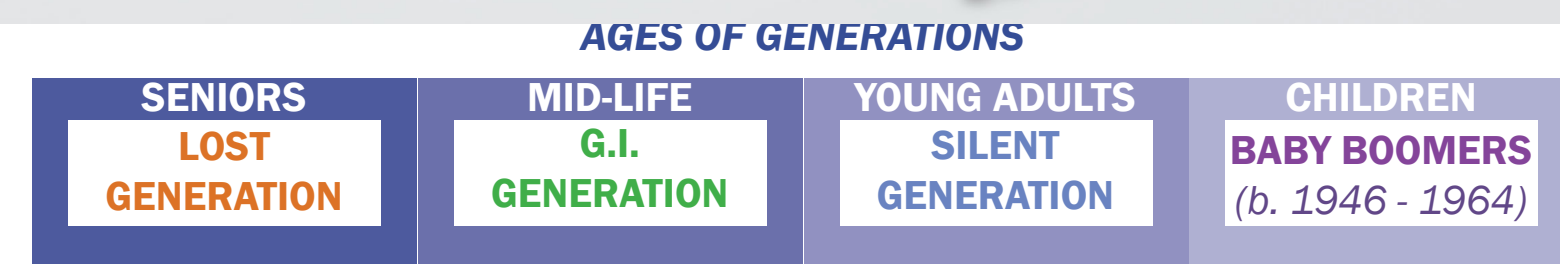
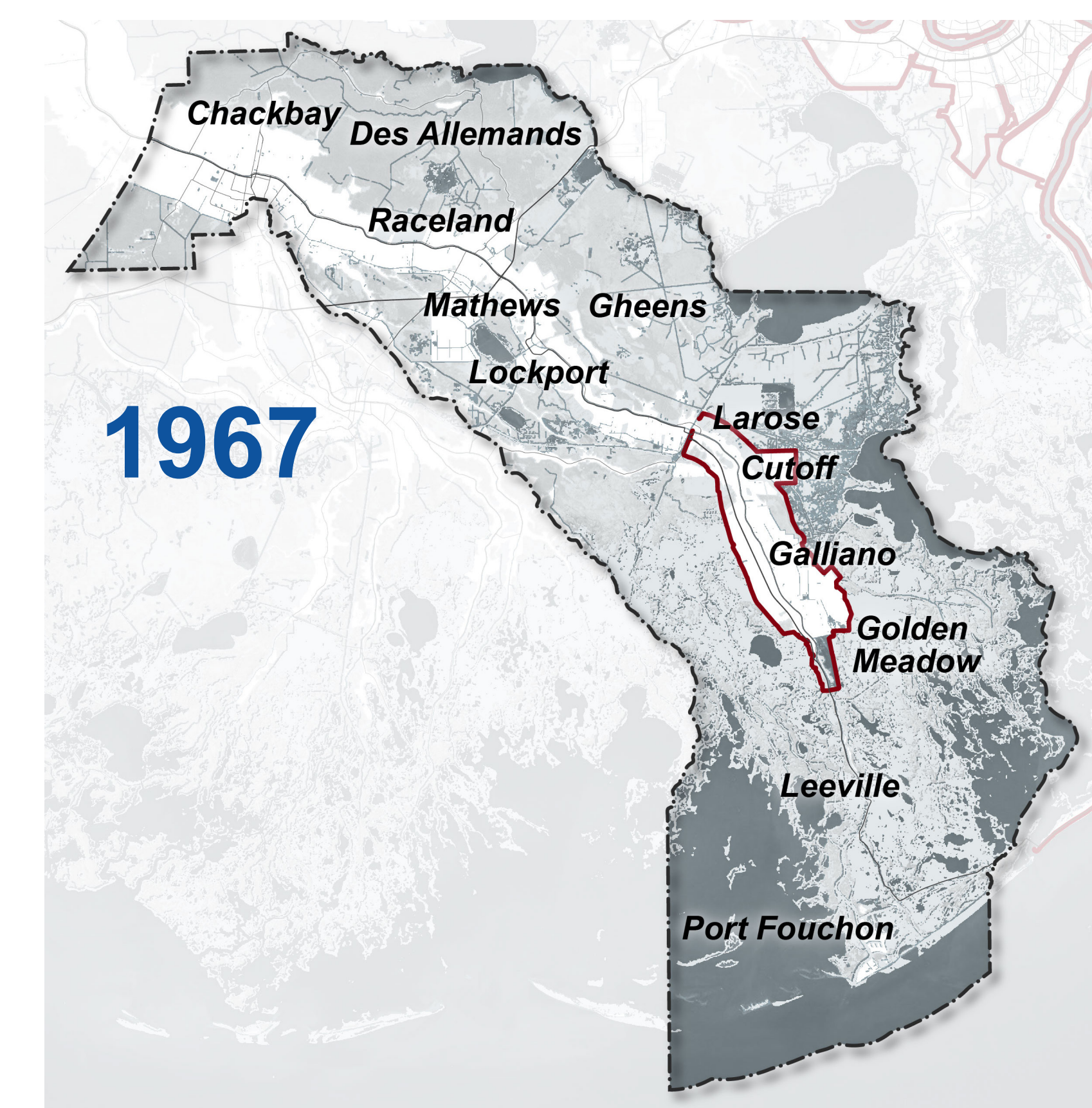
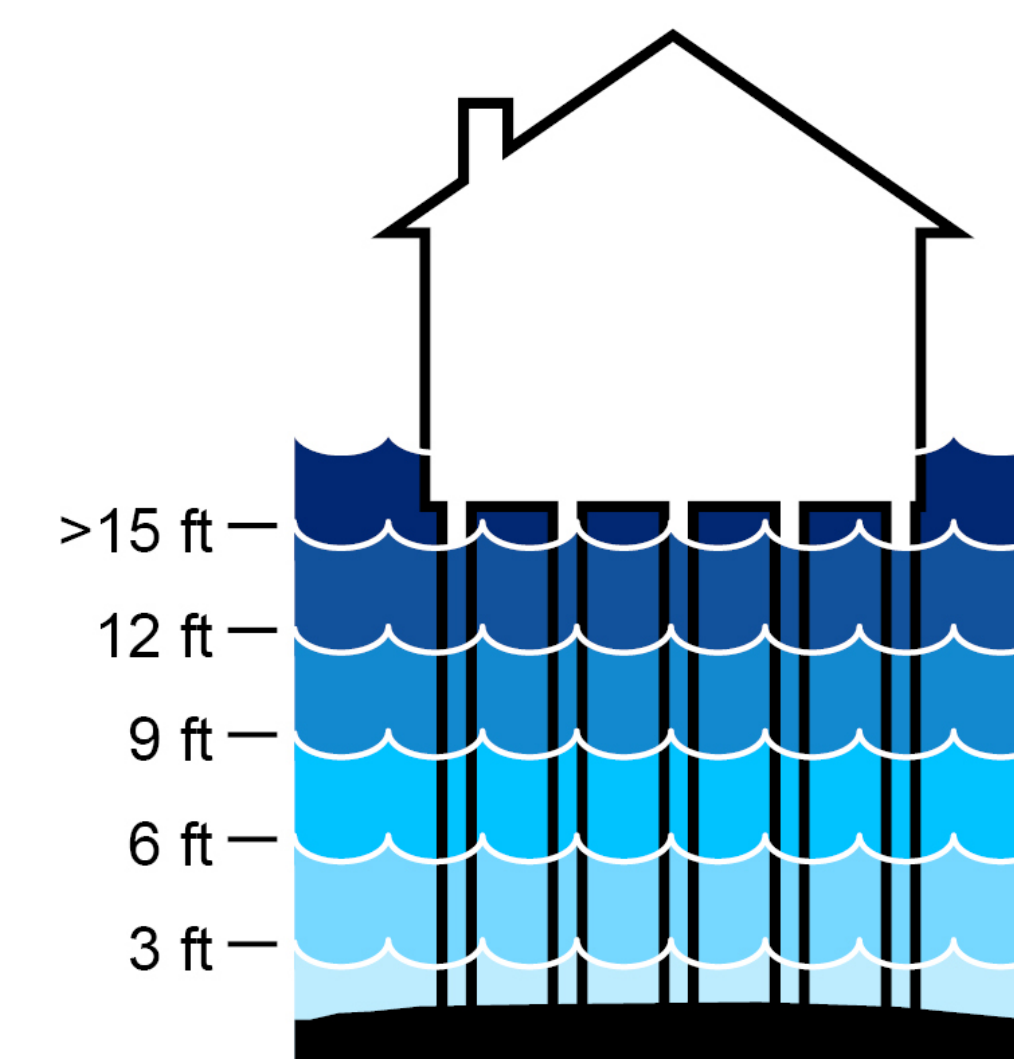

### Flood Depths

Flood depths and Land Loss  
for a 100-year flood under  
the Medium Environmental  
Scenario, with CPRA action.

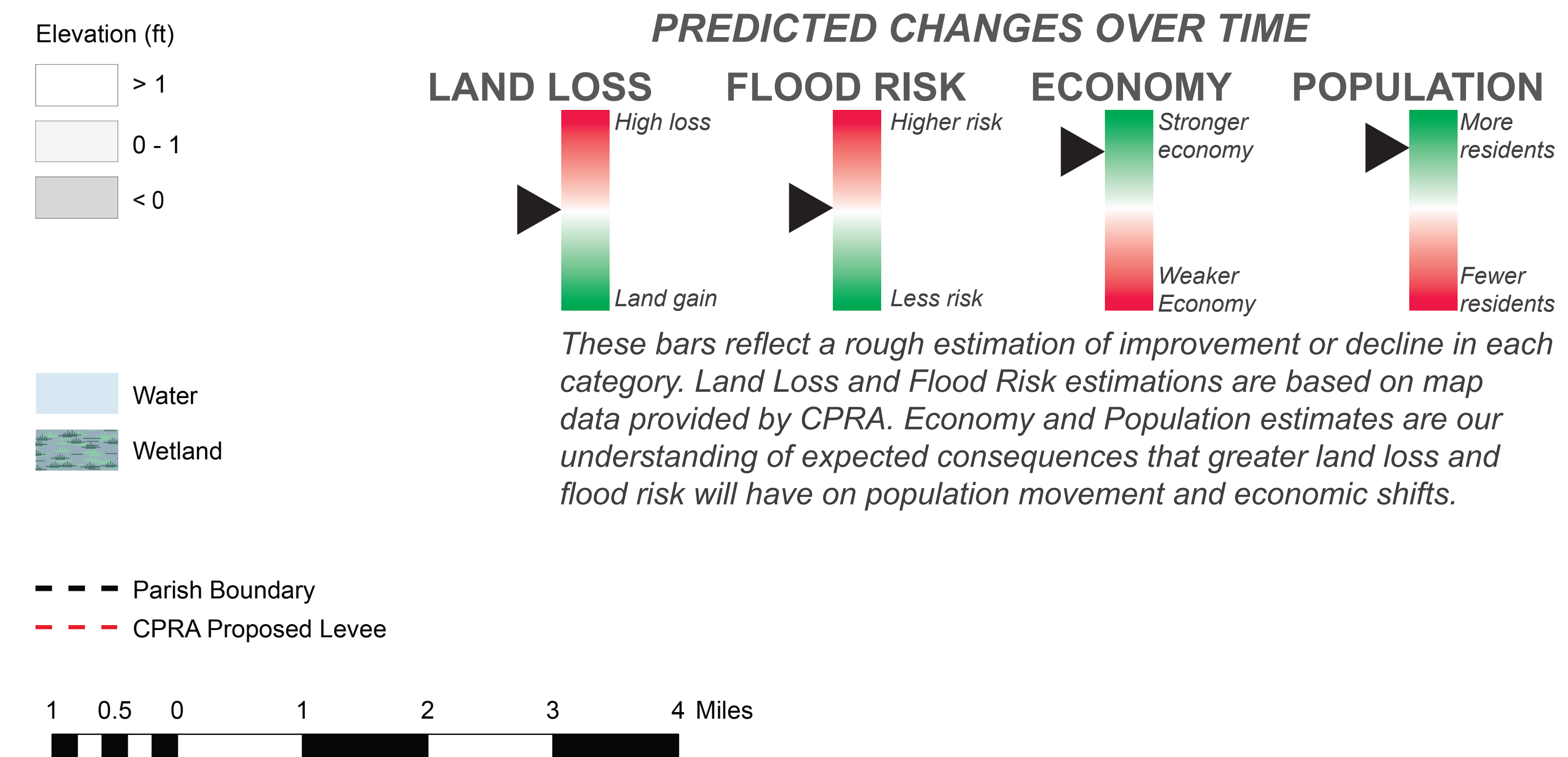

*Estimate of land loss and 12 ft. + flood depths for a 100-year flood under the Medium Environmental Scenario in 2067, with CPRA action. This data was originally produced by CPRA to inform the 2017 Coastal Master Plan.*